

EXAMINE^{PRO} seamlessly integrates all your patient images

The move to a fully digital practice has many advantages, but until recently there have been some limitations in the way practice management systems integrated with digital imaging hardware. The release of EXAMINE^{PRO} from Software of Excellence allows practices using either Oasis or EXACT practice management software to bring together all their digital radiographs, video photography and intra oral images so that they can be accessed and viewed within the patient's file or charting window in the practice management system.

So how does it work?

A Single Solution

EXAMINE^{PRO} keeps individual patient's images together and accessible from one location, regardless of what imaging hardware was used to create the original. There's no need for separate software and systems to access a variety of patient images – with EXAMINE^{PRO} you can see all of that patient's images in one folder and access them with just a click of the mouse.

Chart Integration

You can also view and access images directly from the patient's tooth chart. If an image exists for the patient's tooth, a coloured indicator bar above that tooth in the chart is shown. The intensity of bar colour indicates the age of the image and clicking on the bar brings up a "rolodex" viewing feature that allows you to scroll through images for that tooth. Hovering over the image with your mouse displays image data such as type, date taken, tooth notations and the size of the file. Double click on the image and it immediately expands to full size allowing you to view in detail and manipulate as required.

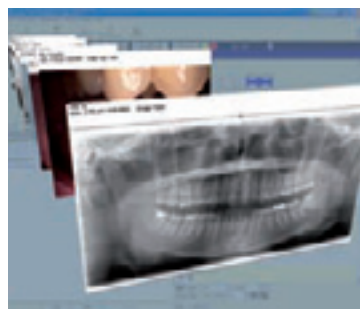

The tight integration between the practice management system, EXAMINE^{PRO} and your digital imaging hardware means that new images are automatically added when they are taken ensuring you always have the latest information at hand.

Freedom of Choice

EXAMINE^{PRO} seamlessly integrates with a wide variety of camera and x-ray solutions ensuring you are not locked in to a single technology supplier. Our DICOM standard application means that whatever hardware you buy – your images will be fully integrated with your Oasis and EXACT practice management systems.

Advanced Diagnosis Tools

EXAMINE^{PRO} dramatically improves the image quality from your existing device by using adaptive image processing techniques to increase local contrast. This is done by normalising overly bright or dark areas so that the image is brought into the spectrum where the human eye works best. Other diagnosis tools include onscreen measurement tools for precise analysis and the ability to display multiple images side by side.

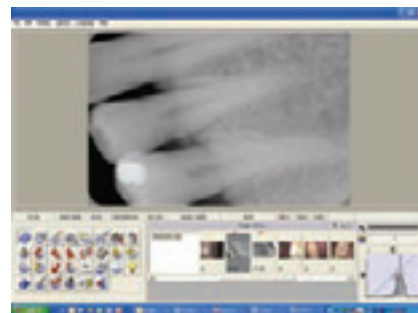

Compelling Treatment Plans

Using the EXAMINE^{PRO} image picker functionality, digital images can be selected and exported to a patient's treatment plan, a presentation or even attached to an email. Preparing and presenting patient data has never been easier and can be achieved in a matter of seconds.

Reduce Clutter

EXAMINE^{PRO} eliminates the need for dedicated video screens and computer systems which cannot integrate digital and video images with your patient records. By doing away with this equipment EXAMINE^{PRO} helps to cut down on the "equipment clutter" in your surgery.

Industry Standard Formats

EXAMINE^{PRO} has been designed to incorporate a wide range of standards and formats including DICOM III, BMP, JPG, TIF, Photoshop, PCX and is compatible with all Windows 2000, XP and NT 4.0 Operating Systems as well as TWAIN, USB, and SCSI standards for scanners.

For more information contact us today at
Oasis by Software of Excellence Australia Limited
Suite 11, 33-37 Heatherdale Road
Ringwood, VIC 3134
www.oasis-software.com.au
Ph: 1 300 889 668

