

Enhanced Dental Treatment

The OASiS Enhanced Dental Treatment Module offers additional functions for customized Recording and Analysis of patient dental Treatment including Diagnosis Sheets Specialist Charting, Custom Icon Design and Specialist Clinical Notes

18	17	16	15	14	13	12	11	21	22	23	24	25	26	27	28	
55	54	53	52	51	61	62	63	64	65							
85	84	83	82	81	71	72	73	74	75							
	48	47	46	45	44	43	42	41	31	32	33	34	35	36	37	38

OASIS PRACTICE MANAGEMENT SOFTWARE

Oasis Software Pty Ltd
 Suite 11, 33-37 Heatherdale Road,
 Ringwood Vic. 3134
 Phone: 03 9873 1133
 Fax: 03 9873 1033
 Email: sales@oasis-software.com.au
 Website: oasis-software.com.au



Enhanced Dental Treatment

The OASIS Enhanced Dental Treatment Module can be used in two major ways

Firstly by practices who wish to customize the OASIS charting interface to suit individual requirements.

Secondly by specialist practices who require more advanced clinical recording functions that are not catered for by the OASIS standard treatment system.

Specialist Notes

The Specialist Notes function lets you define up to 99 Clinical Notes Types and up to 9 columns for each clinical note entry. The program is ideal for recording endodontic information and orthodontic visit details.

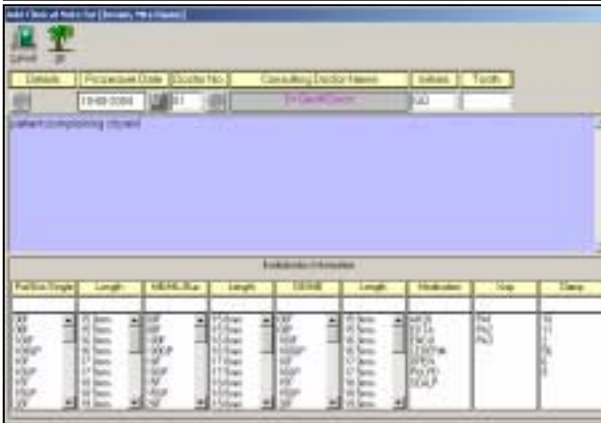

Specialist Charting

The Oasis Specialist Charting program has been installed in a range of practices including Pediatric, Endodontics, Prosthodontics and Orthodontics. The Specialist Charting program offers an integrated environment for the display of Specialist Notes, Diagnosis Sheets, Image Libraries and mixed dentition charting.

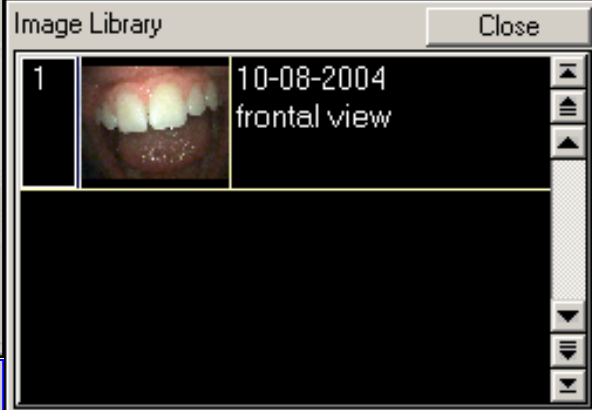

Custom Icon Designer



The Icon Designer function lets you customize the 99 Speed that appear on the dental charting screen. You can include predefined icons from any source or alternatively paint your own using our custom Icon Editor.

Specialist Plans/Diagnosis Sheets

Date	Description
09-08-2004	Medical History
10-08-2004	Orthodontic Worksheet

Prompt	Details
Notes	
Ortho workshe 1	
Patient Age	12
Treatment Pha	1st phase
Class of Maloc	Class III dental malocclusion
.....Right (m	
.....Left (mm	
Mandib. Plane	obtuse (>110 degrees)
.....% Deep	
Dentition type	Mixed
Lower Arch Le	
Upper Arch Le	
Lower Ant.tissu	Thick tissue
Lower Cuspid t	Thick tissue
Upper Incisor s	
Curve of Spee	
Archform	
CrossBite (A/P	

Diagnosis Sheets

The Diagnosis Sheets function lets you define up to 99 Screen Forms each with up to 45 user definable prompts. Prompts can be linked to lookup tables and standard paragraphs. Diagnosis Sheets are great for recording Medical Histories, Initial Examinations, Xray Records etc. Diagnosis Sheets can also be linked to Charting Speed Buttons.



NewSheet